1958

THE ARABIAN

Martha Gerlach

ALLEN COUNTY PUBLIC LIBRARY
3 1833 07472 8848

GC
976.102
AR11AH,
1958

Presenting

the

Arabian '58

Dedication

The 1958 Arabian Annual Staff proudly dedicates this edition to one who has long deserved the honor, our principal, Mr. Clark E. Johnson. His never failing ability to cheer us on and encourage more efficient accomplishments has helped make our beloved A. H. S. a better school.

As a small token of appreciation for his hard work of many years we dedicate the Arabian '58.

The Staff

Faculty

CLARK E. JOHNSON
High School Principal

BEAMON LYONS
County Superintendent of Education

SARAH BAGWELL
B. S., Jacksonville

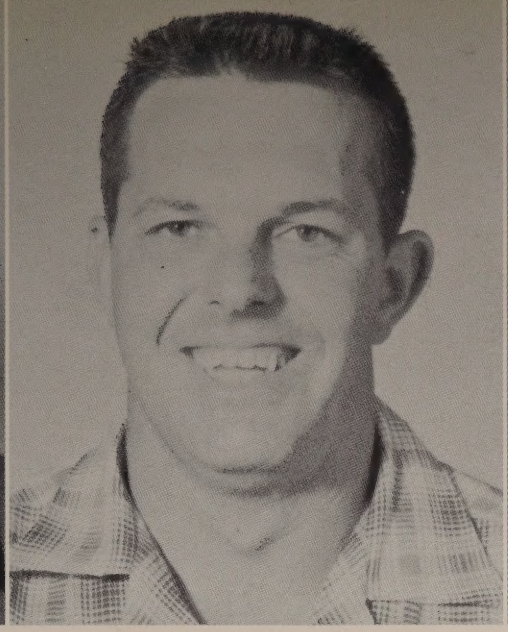

HAROLD BENTLEY
B. S., Jacksonville

SUE BRYAN
B. S., M. A.,
Peabody College

HOSEA CARVER
A. B., Howard College

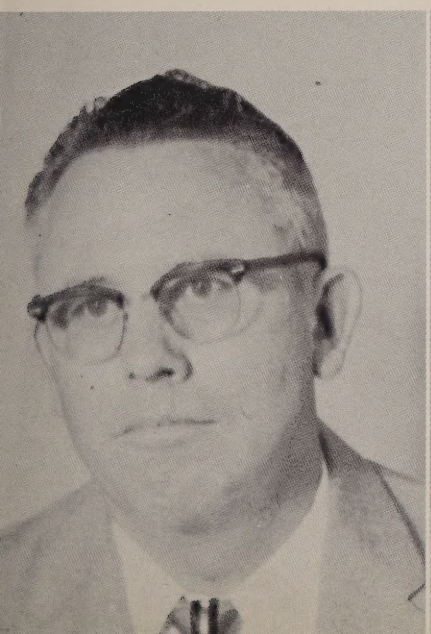

LEWIS CLARK
B. S., Jacksonville

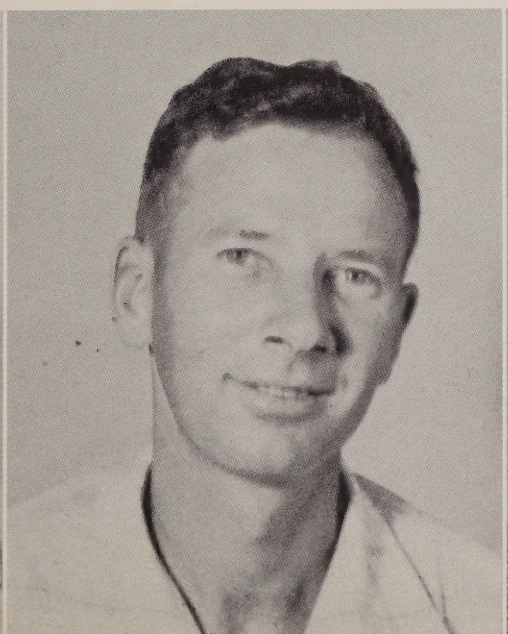

JAMES COOLEY
B. S., Jacksonville

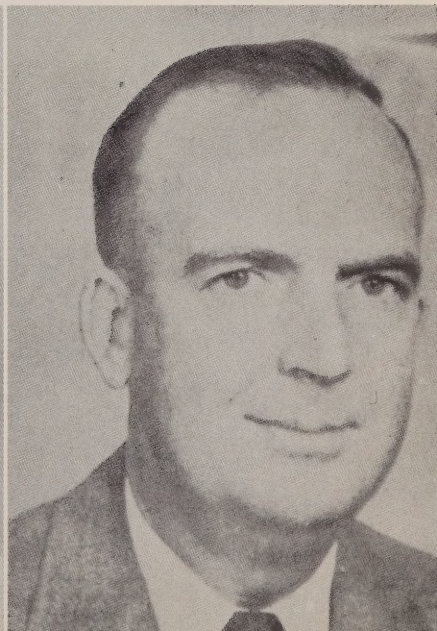

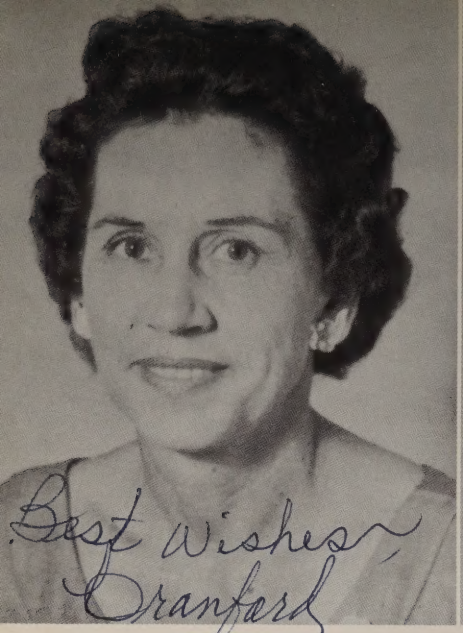

ROSIE BELLE CRANFORD
B. S., Jacksonville
M. A., U. of A.

DIMPLE DAVIS
B. S., Jacksonville

MARY ALICE DENNIS
B. S., Auburn

O. R. DENNIS
M. S., Auburn

CLAIRE JO DUNN
B. S., Auburn

ELMO DUNN
B. S., Auburn

Picture
Not
Available

MYRA ELLENBURG
B.S., Jacksonville

BEATRICE FOWLER
B.S., Jacksonville

Picture
Not
Available

JAMES GRANT
B.S., U. of A.

FLORA ANN HINDS
Huntington College

DONALD KING
M.A., Peabody

DORCAS MORTON
B.A., Lawrence
College

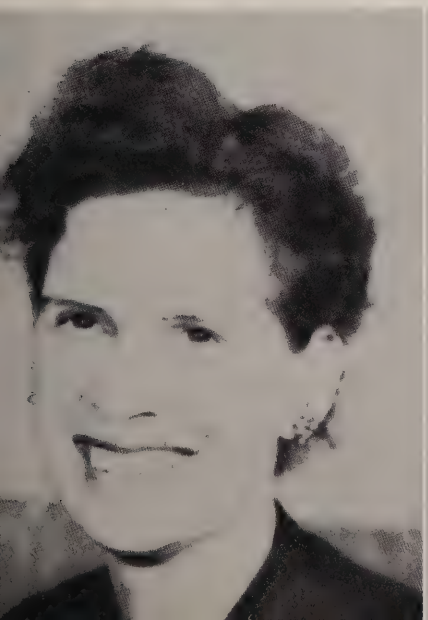

CLINTON SKELTON
B. S., Jacksonville

MRS. EARL STONE
M. A., Peabody

Picture
Not
Available

WAYNE WALLS
Itawamba College

EARL WEBB
B. S., Florence

PAULINE SMITH - Pauline Smith

Seniors

Sponsor - DONALD KING
Vice President - MAX HARPER
President - JACKIE HORNSBY
Secretary-Treasurer - - - - - - - - - - - - - - - - - BARBARA SMITH
Reporter - LINDA LEAK

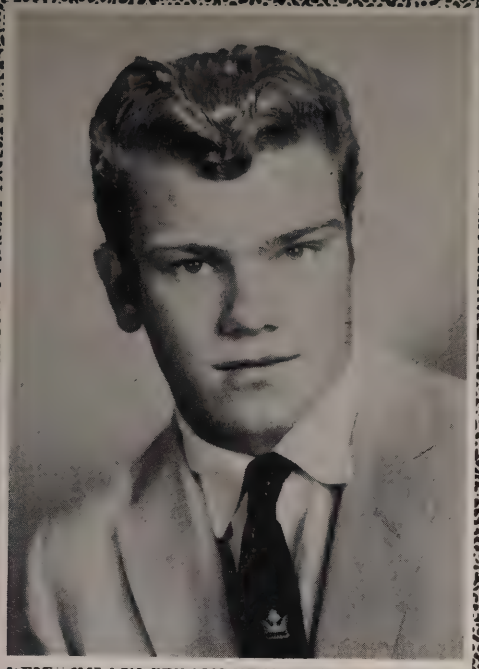

LARRY ADAMS

NELLA JO ALLEN

LOCKETT BALLARD

JANE BARCLIFT

RACHEL BARRETT

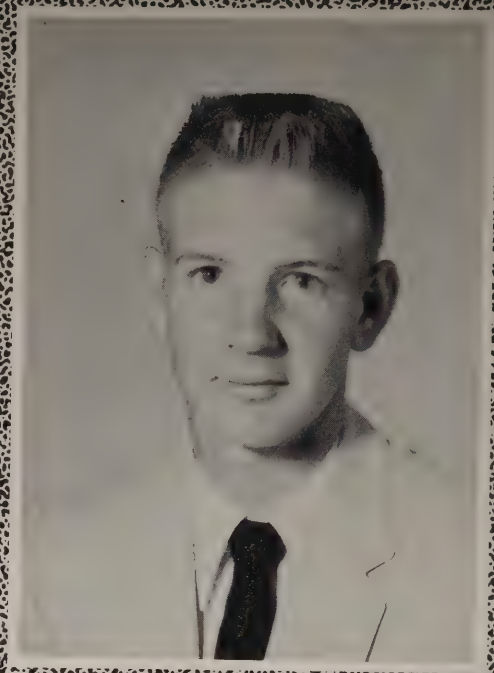

BRUCE BERRY

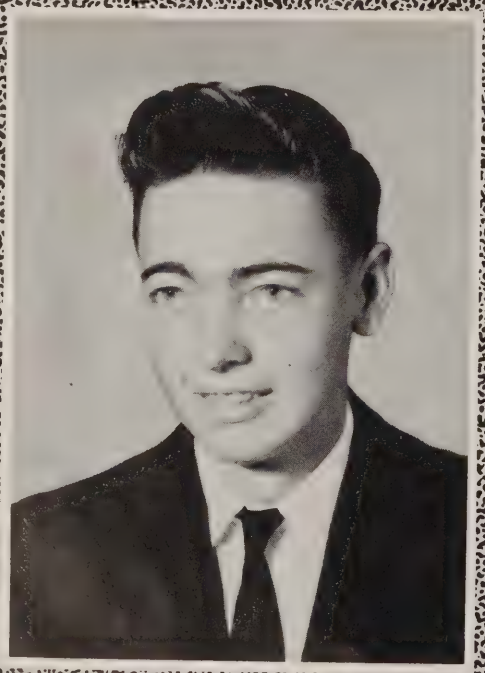

CHARLES BERRY

PAULA BERRY

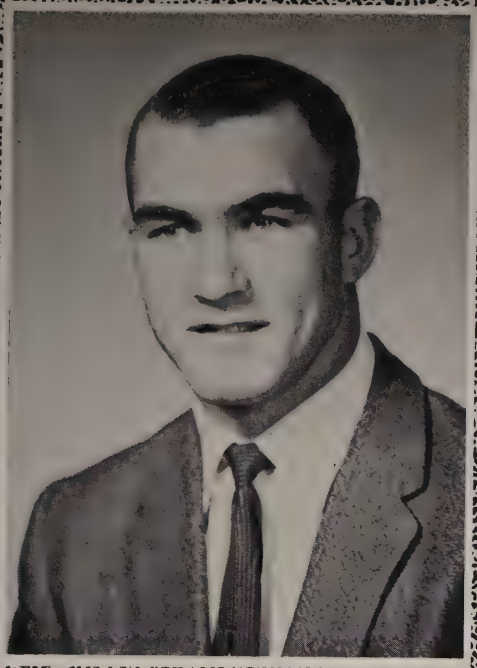

BOBBY BUCHANAN

BILLY BURGETT

SHIRLEY BURGETT

GRETA BURNETTE

NELLA SUE CANTRELL

MARTHA JO CASEY

HOSEA CHANEY

BILLY CLARK

CLAYTON CLEMONS

MARLIN CLEMONS

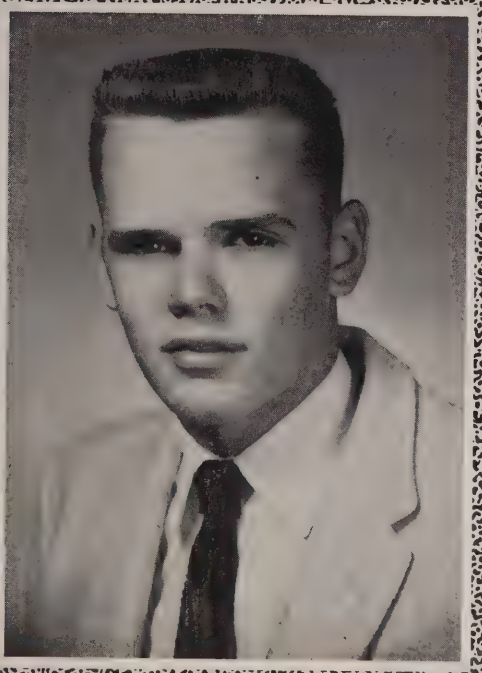

RAY COBB

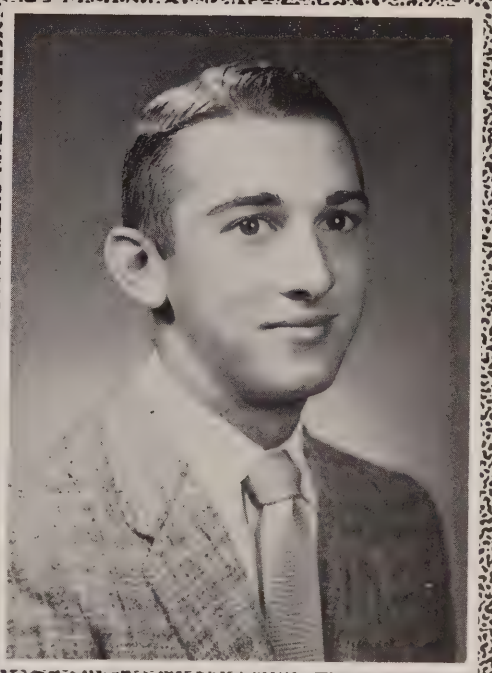

GLENN COKER

Photo not
AVAILABLE

HORACE EARL COUCH

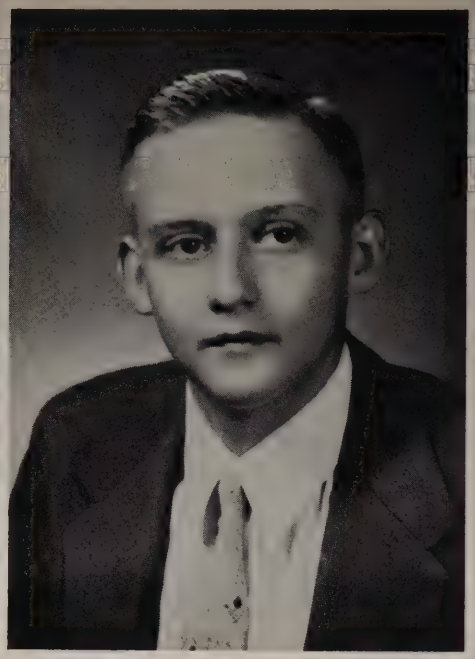

CARL COX

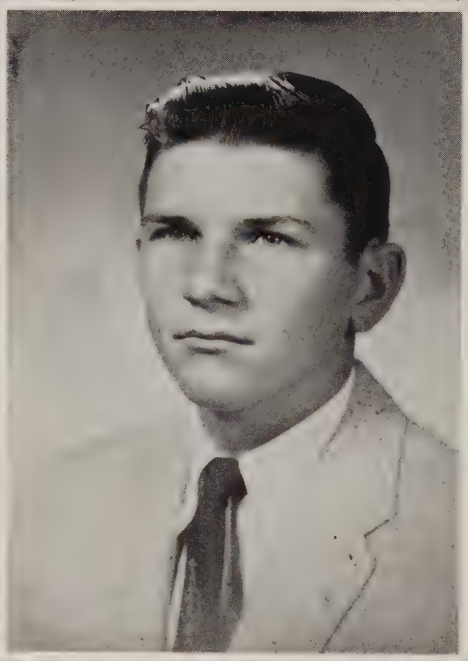

DONNIE DODD

JEANETTE DONALDSON

MARTHA EARWOOD

EARNESTINE EDMONDSON

JO EUBANKS

FAYE EVANS

TERRY FARRIS

MAURICE FORRESTER

GAIL FREELAND

DON GIBSON

JATON W. GRAVES

BECKY HALL

MAX HARPER

MATTIE BELL HARVELL

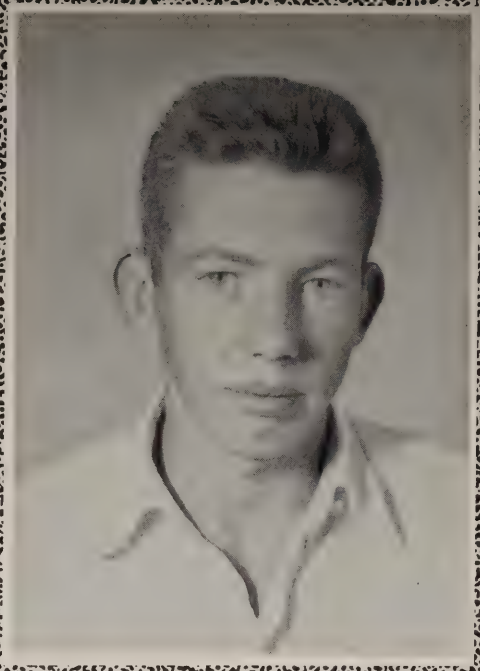

WILLIAM HELMS

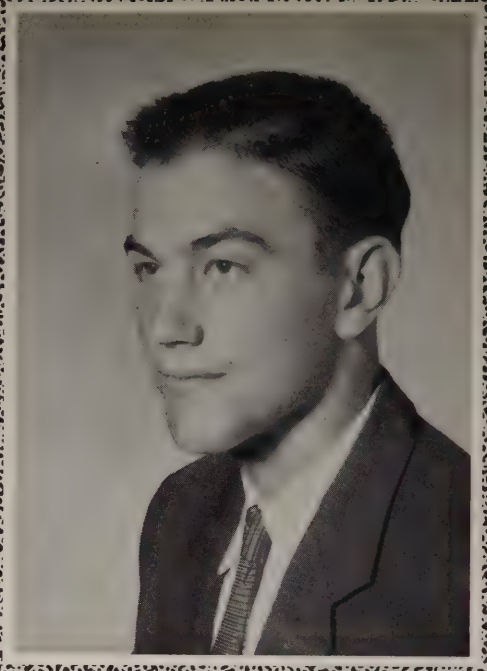

BILLY HILL

SHEREL HOLOWAY

JACKIE HORNSBY

KENNETH HORNSBY

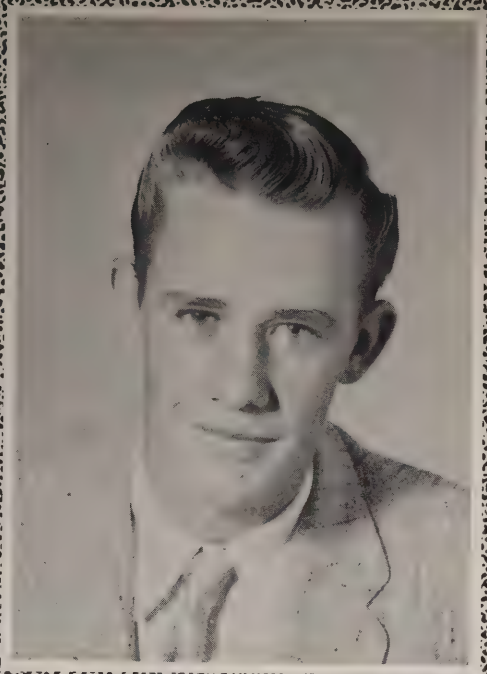

DALE HUNT

GLENDA HYATT

ANN HYDE

ROGER ISBILL

BETTY ANN JONES

JOE JONES

JOHNNY KENNEDY

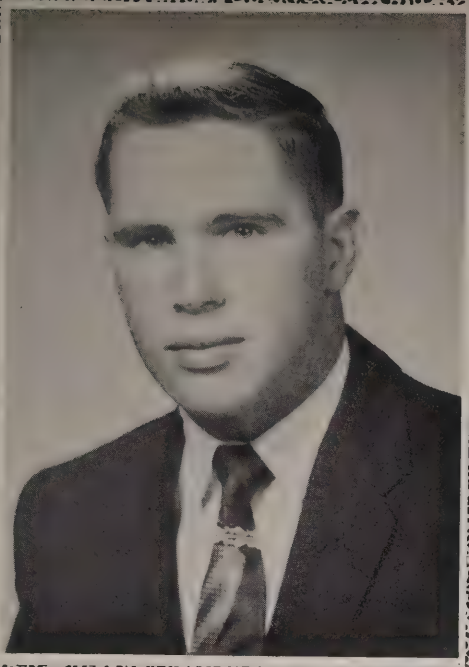

TOXIE KENNEDY

FLOYD KING

MARY NELL KING

RALPH KING

ALTON LAMONS

LINDA LEAK

MATTHEW LIGHT

NADA ANN LIGHT

BILLY MAHAN

HENRY MANN

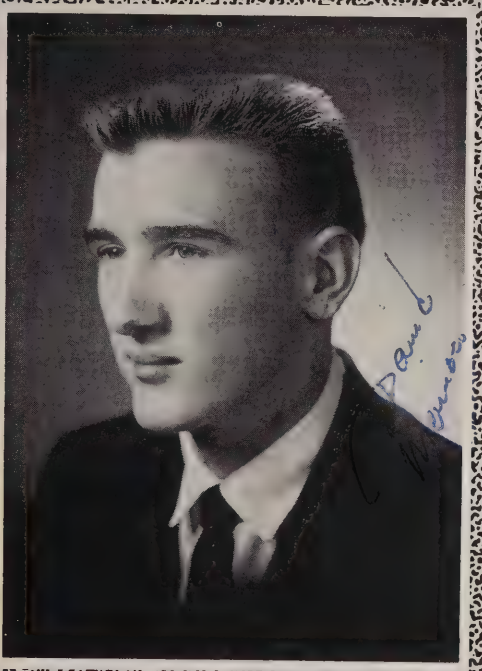

DAVID MARION

WAYNE MARTIN

GAIL C. MAZE

HUGH LEE MAZE

LINDA MILLER

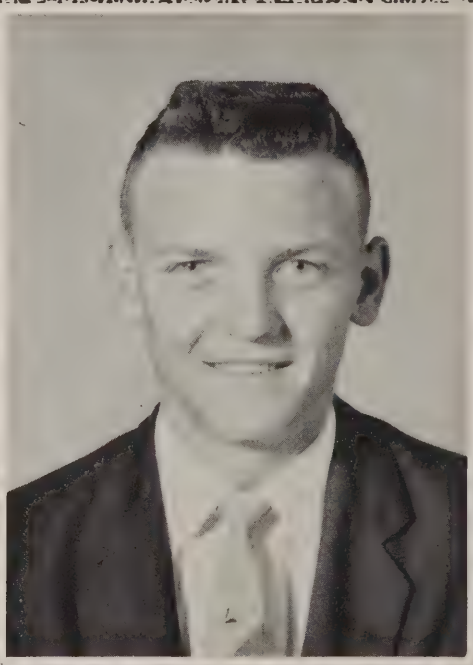

WILEY MILLS

JOE MINOR

LEON MOON

LEONA MOON

CARLTON McWHORTER

SHIRLEY NOBLE

BERTHA PALMER

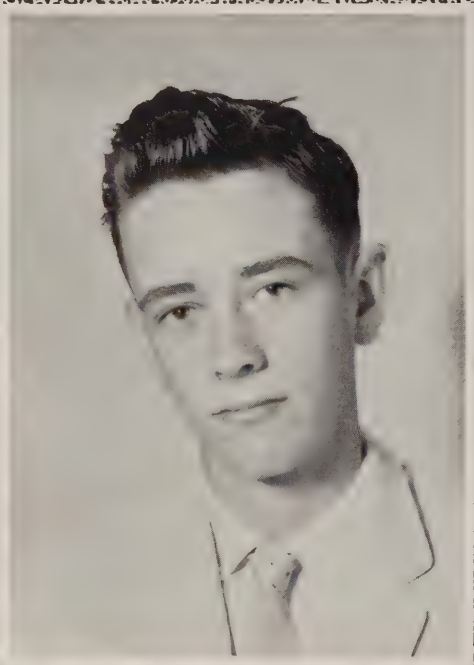

DON PARKER

WILLARD PAYTON

DON PERKINS

PATRICIA SARTIN

JOAN SAYLOR

JOYCE SAYLOR

VONDALEEN SAYLOR

RANDELL SCOTT

SYLVIA SCOTT

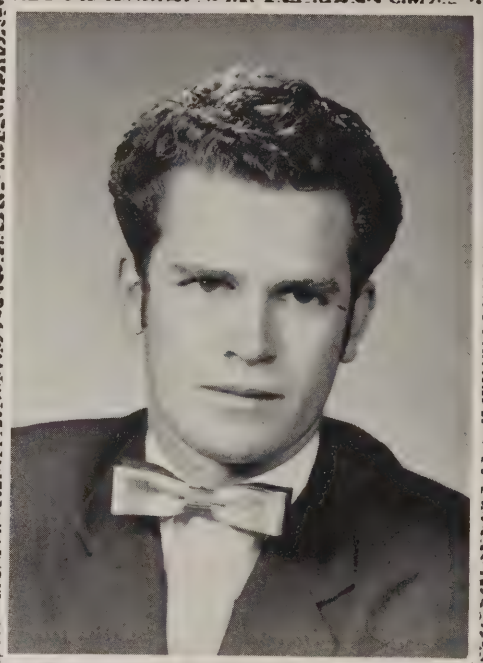

HOWARD SHAVER

JEAN SHEPPARD

IDA LEE SHUMATE

DORIS SINGLETON

HENRY SMALL

BARBARA SMITH

HAROLD SMITH

SHELBA JEAN SMITH

BARBARA SNOW

MILFORD SOUTHERLAND

WAYMON SPANN

W. O. STEWART

MARY ANN STORY

SHERRY SUMMERLIN

EARL TAYLOR

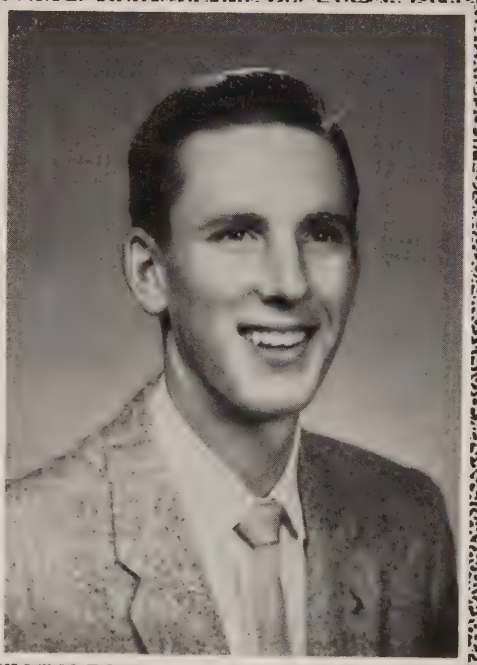

KENNETH TAYLOR

CAROLYN THROWER

TRAVIS THROWER

ELTON TIDMORE

SHIRLEY TALTON

MARY WALKER

SYLVIA WALKER

DORIS WATWOOD

KERMIT WILKS

HOLLIS WILLIS

PERRY YANCEY
Ida Lee Shumate
Hugh Lee

Best Wishes
Betty Ann

Miss A. H. S.
BETTY ANN JONES

Mr. A. H. S.
MAX HARPER

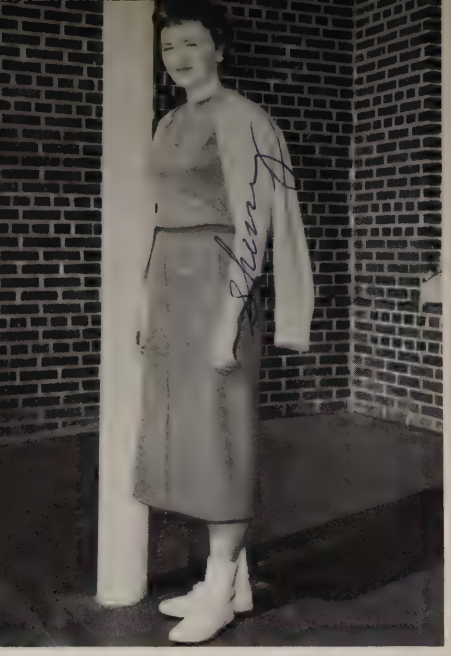

SHERRY SUMMERLIN
Most Popular

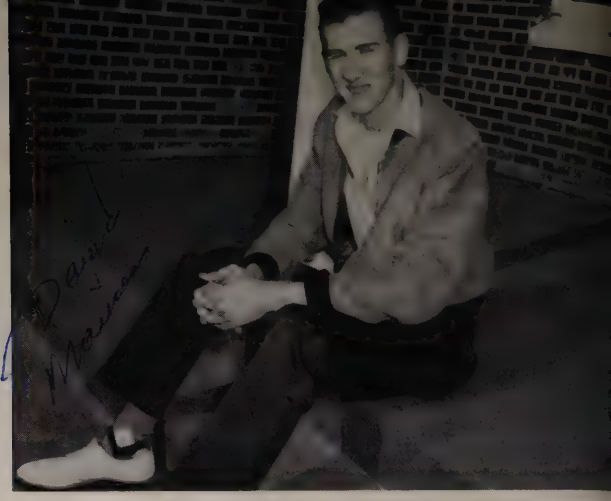

DAVID MARION
Best All-Around

LINDA LEAK
Good Citizenship Girl

BARBARA SMITH
Outstanding Personality

High Salesmen
MAX HARPER
JACKIE HORNSBY

MAX HARPER
Most Dependable

SYLVIA SCOTT
Most Talented

LINDA LEAK
Most Service

JANE BARCLIFT
Most Courteous

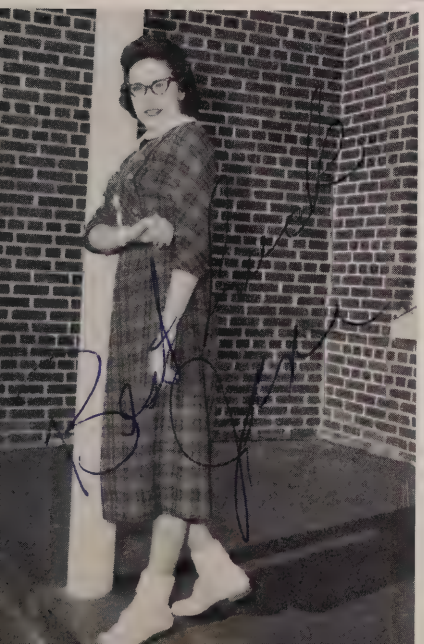

BRUCE BERRY
Most Athletic

Pat
Jane

Juniors

President - BILLY RHODES
Vice President - JUDY KELLY
Reporter - JO BAILEY
Sponsors - LEWIS CLARK
BEATRICE FOWLER
Secretary-Treasurer - - - - - - - - - - - - - - - - - WINDLE GULLION

BOBBY ALBRIGHT
NORMAN ALLEN
JO BAILEY

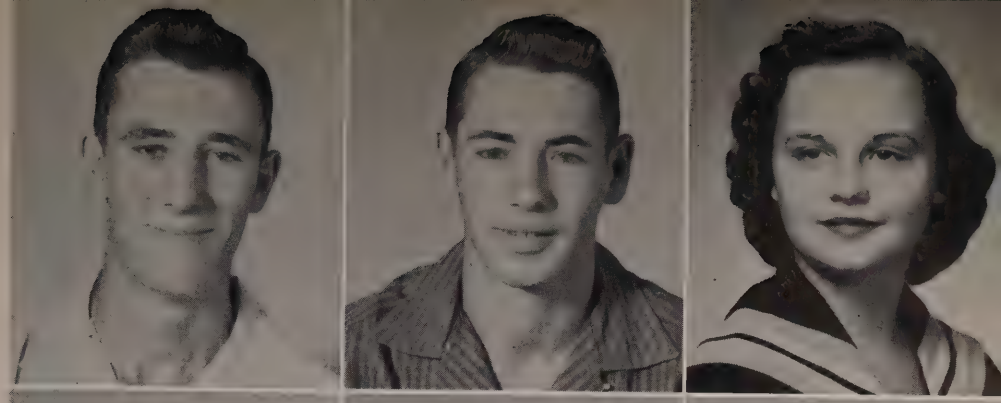

JACKIE BERRY
JOE BETTERTON
BRUCE BLACK

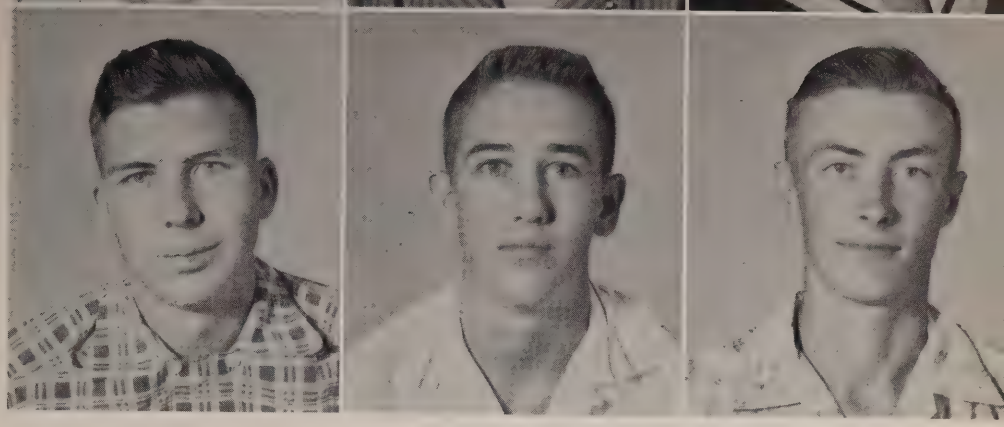

PEGGY BLACKMON
NINA BRADLEY
BILLY BRISCOE

BETTY BROOKS
VIRGINIA BUCHANAN
FAYE CARTER

BYRON CAUSEY
ROBERT CLEMENTS
JANE COPELAND

CHARLES COUCH
TROY COUCH
GLENDA DARNELL

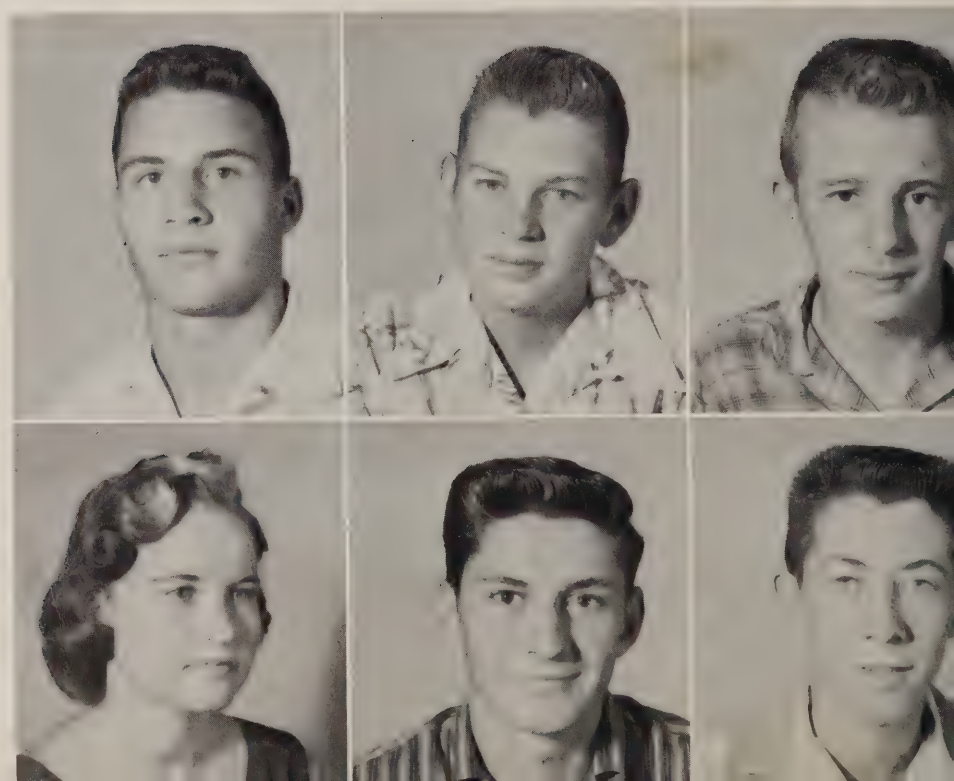

JAN DAVIS
BOBBY DOYLE
OLIVER DONAHUE

ALMA LOU DUVALL
ROYCE DYAR
JAMES EDMONDSON

JACKIE FEEMSTER
JOYCE FORRESTER
DIANE GIBBS

NANCY GIBSON
MINNIE GLASS
GERALD GREEN

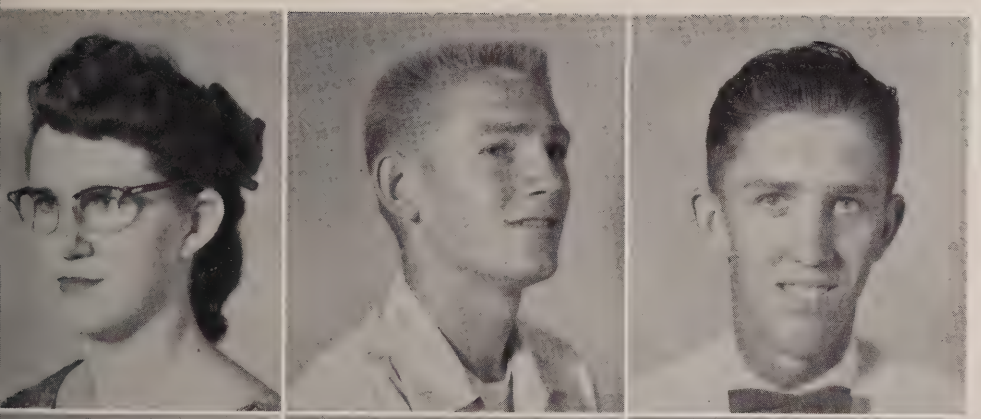

SYLVIA GRIGGS
WENDELL GULLION
JAMES HAND

VALERIA HAND
MARTHA HARVEL
OLEN HAYES

KENNETH HIPP
HILDA HODGES
JOHNNY HOLLOWAY

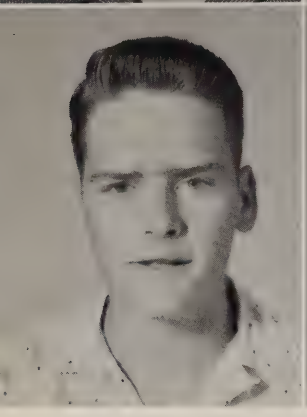

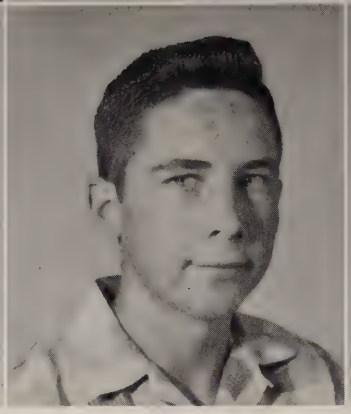

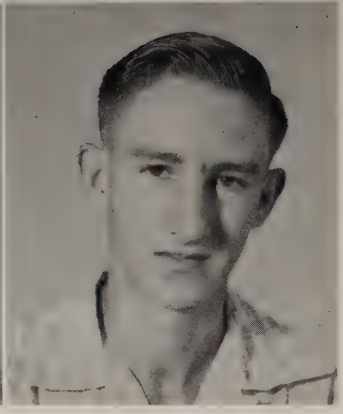

MAC HOLLOWAY
MARLON HYATT
CECIL ISBELL

DALE ISOM
DONALD ISOM
JUDY KELLY

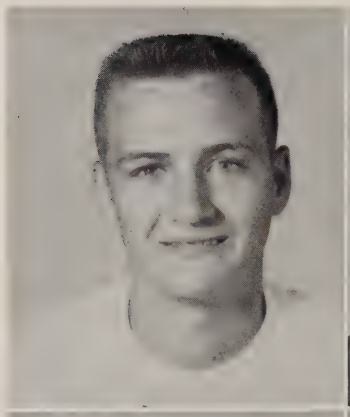

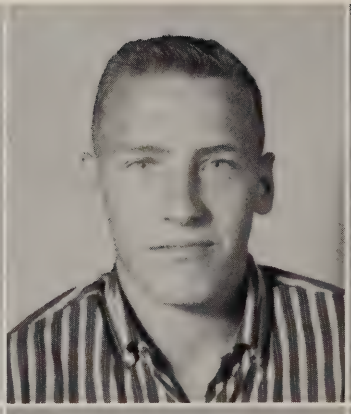

OLIVER KENNAMER
TOMMY KENNAMER
BOBBY KING

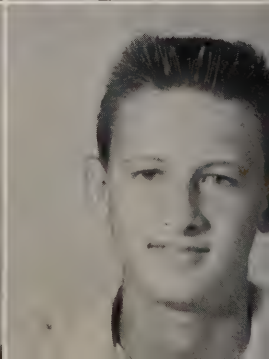

LINDA KING
NELLIE LATHAM
ELIZABETH LEMLEY

NELL LIGHT
SALLY MALLORY
BILLY JOE MANN

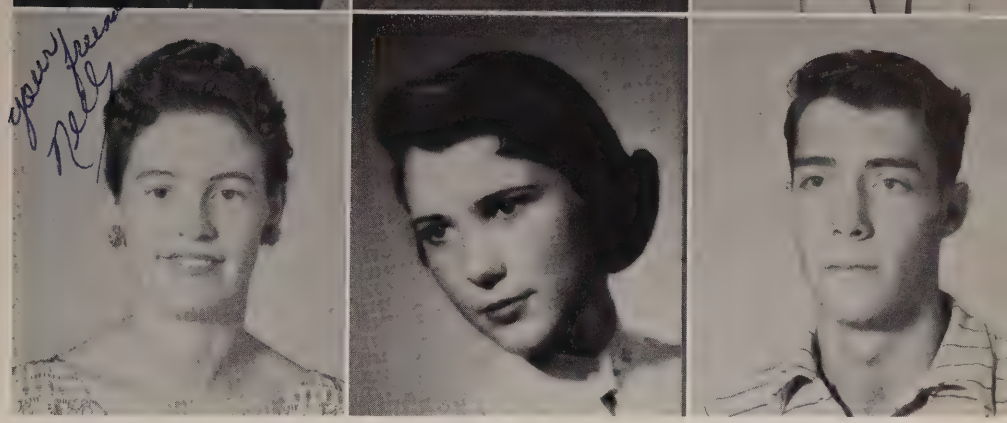

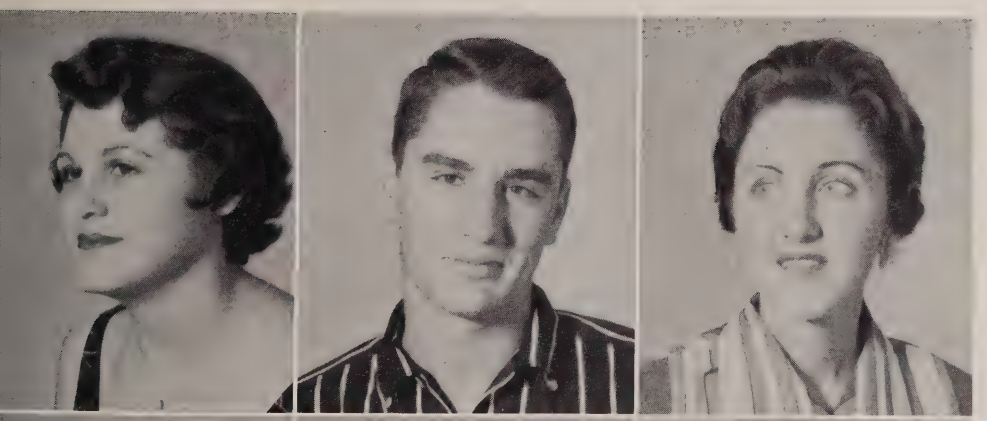

NELLIE MARTIN
JONATHAN MEDLOCK
MELBA JEAN MERRITT

JIMMY MILLER
SHELBA JEAN MILLER
JIMMY MORTON

JANNA SUE McWHORTER
LAFITTE NABORS
JUDY PADGETT

CAROLYN POCKRUS
JENNIE PORCH
BRADLEY POSEY

GARY PRESTON
BUCK RALPH
BILLY RHODES

MILDRED RILIFORD
PHYLLIS ROBERSON
CONNIE RYAN

FAITH SHORT
FRANK SHORT
TOMMY SHUMATE

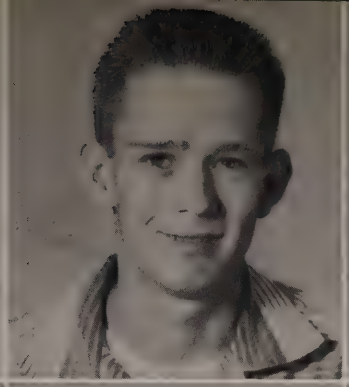

DEAN SMITH
EVELYN SMITH
JUNE SMITH

LANELL SMITH
GAIL SMITH
JAMES SPANN

GLENDA SUE STEPHENS
JEAN STEWART
KAY STORY

FAYE STORY
DON SUTTON
LYNN TAYLOR

NELDA TAYLOR
JANE VAUGHN
PATRICIA WALDROP

WANDA WALKER
BRUCE WATSON
PATSY WEBB

MARY JO WESTBROOKS
PAUL WILLIAMS
GARY WILLIS

LAVERNE WILSON

JEAN WILKS

JOHNNY WRIGHT

LEMOIS MILLER

TONY WILLIAMS

GLEN CAUSEY

Sophomores

Sponsors - MRS. EARL STONE
CLINTON SKELTON
President - WAYNE PONDER
Vice President - CHARLES GLENN
Secretary-Treasurer - - - - - - - - - - - - - - - - - LINDA DEERMAN

Martha Allbright
Jimmy Alldridge
Randall Ashburn
Bernice Bagwell

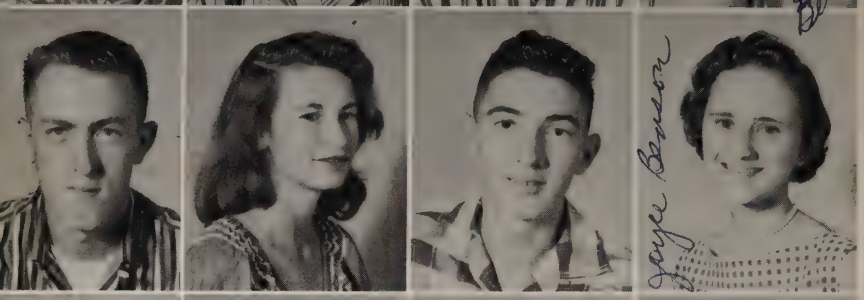

Tate Bagwell
Martha Mae Barret
Wayne Beal
Joyce Ann Benson

Ronald Berry
Beth Black
Glenda Sue Black
Linda Lou Black

Betty Bobo
Wanda Boles
Ray Bowman
Margaret Brawley

Annie Belle Bridges
Doris Bright
June Bunch
Judy Campbell

Shirley Carr
Lyndall Carter
Doris Chafin
Elaine Clark

Jimmy Clark
Vandy Cobb
Bruce Coker
Joyce Cole

Jerry Collins
Rebecca Cook
Delbert Copeland
Sherry Couch

Charloote Cowart
Tony Cox
James Cranford
Linda Deerman

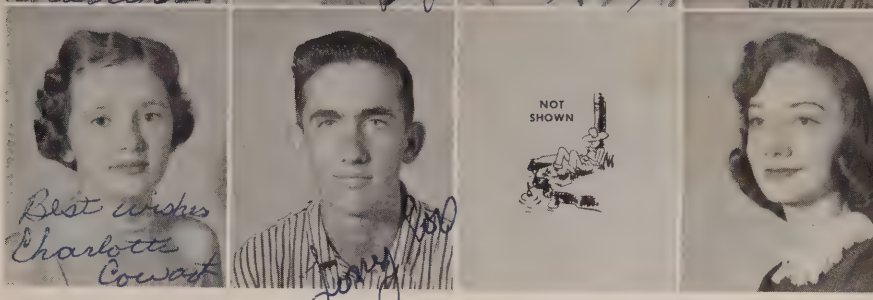

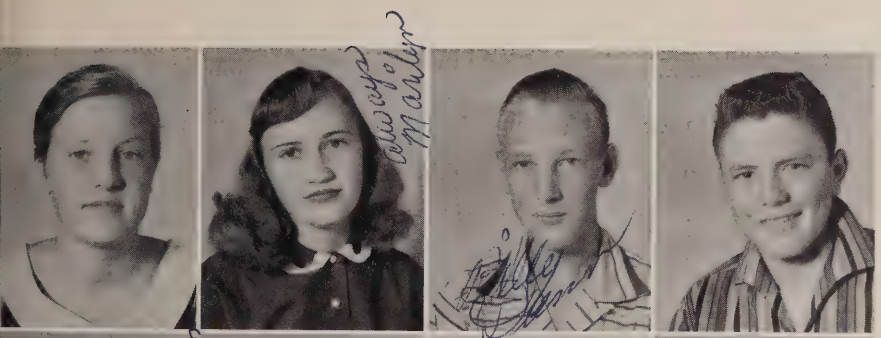

Wanda Denny
Marilyn Dickson
Billy Dunn
Ken Dyar

Ted Eubanks
Ramona Faulkner
Authur Feemster
Nelda Ferguson

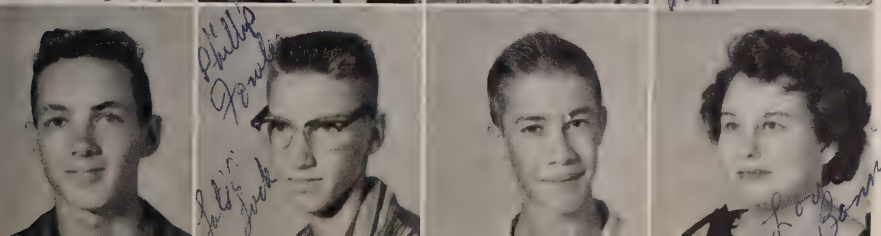

Jimmy Fletcher
Phillip Fowler
Kirby Freeland
Bonnie Dean Fullerton

Patsy Gann
Stanley Garret
Charles Glenn
Fay Green

Johnny Green
Glen Griggs
Linda Griggs
Lemie Haney

James Harden
Edward Harper
Jimmy Hartsfield
Judy Head

Willa Jo Henson
Jean Hughes
Rayburn Hulsey
Mary Helen Hunt

Billy Hyatt
Dean Hyatt
Radford Hyatt
William Hyde

Agnes Jones
Marvin Jones
Billie Fay Jordan
Jerry Lynn King

Jimmy King
Martha King
Versie Mae King
Dee Anna Kirby

Barbara Knight
Brenda Gail Knight
Jimmy Mann
Dorothy Marion

Billie Mask
Ruth McClendon
Bill McCoy
Bonny McGill

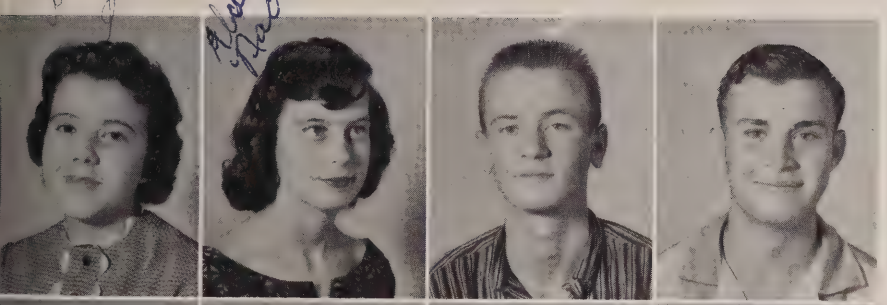

Sally McNeil
Nada Ruth McWhorter
Billy Miller
Jimmy Wayne Miller

Authur Oswalt
Lynn Pace
Larry Parsons
Nell Pearce

Wayne Ponder
Ann Pool
Donald Pool
Kay Powell

Marie Reason
Dean Reed
Jackie Rice
Betty June Ridgeway

Gay Nell Ridgeway
Sammy Rogers
Jimmy Roper
Cloves Rutledge

Edna Rose Saint
Glenda Scales
Nancy Scott
Renee Scott

Ann Shaw
Linda Shirley
Carolyn Shumate
Frances Silvey

Claude Smith
Gail Smith
Kenneth Smith
Nellie Ruth Smith

Brenda Solley
Artiss Spann
John Starnes
John Lynn Stone

Peggy St. John
Fred Southerland
Janie Sue Taylor
Macilee Taylor

Lorene Terrel
Mildred Thomas
Winston Thomas
Glenda Sue Thrower

Bobby Tidmore
Joyce Tidmore
Marlon Vines
Gaynell Walker

Hogan Walker
Marlon Walker
Mella Jo Walker
Billie Jean Wallace

Bruce Weaver
Larry Weaver
Shirley Whisenant
Nancy Whitaker

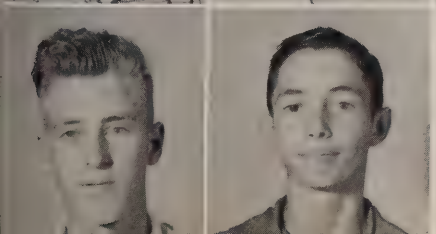

Lawayne Wilson
Murray Yancey

Freshmen

Rebecca Absher
Ann Alexander
Nolan Allen
Timothy Alverson

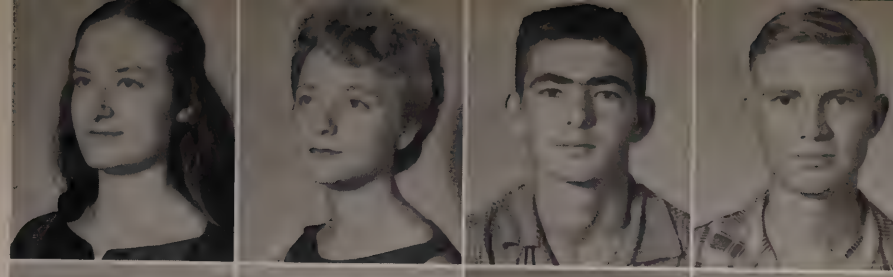

Morris Anderson
Charles Bailey
Randy Bailey
Robert Bailey

Peggy Baird
Pete Baird
Mary Lou Barnard
Virginia Bearfield

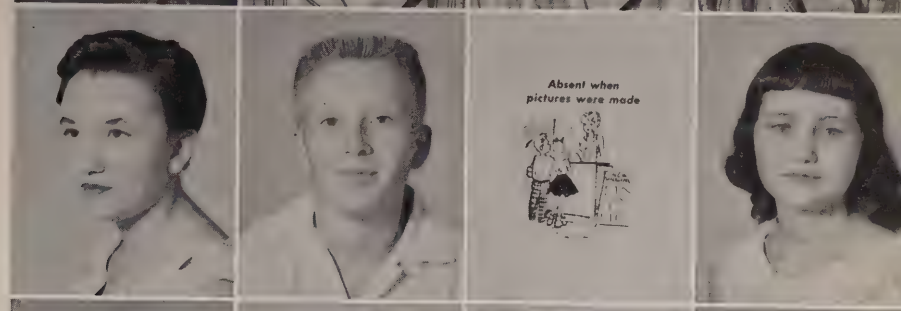

Harriet Black
Joann Black
Shirrel Blackmon
Mary Alice Bobo

Mary Sue Bodine
Laverne Bolding
Billy Boles
Larry Bowman

Billy Brannon
Carolyn Bright
Peggy Brooks
Mamie Brown

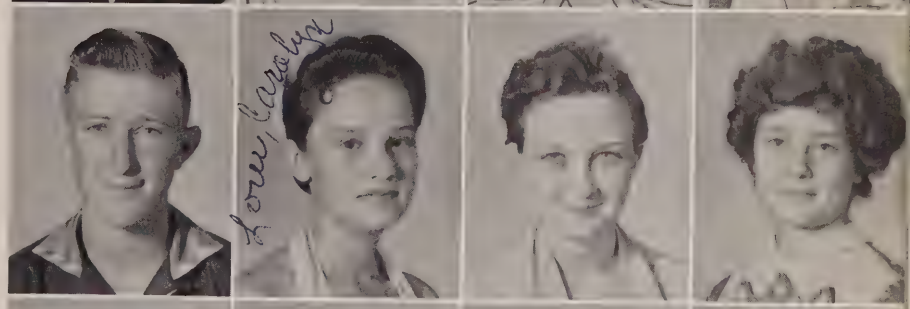

Don Burgett
Ronnie Cantrell
Monzta Carter
Sydna Ann Casey

Glenda Charles
Carolyn Conley
Sid Cooley
Clyde Cox

Joy Darnell
Dyan Deerman
Bobby Dickson
Rose Mary Dunn

Charles Duvall
J. W. Edmondson
Susan Ellis
Edna Mae Ferguson

Anne Fleming
Rebecca Fleming
Linda Freeland
Ralph Fullerton

Billy Garrison
Kent Gibbs
Billy Graviett
Nancy Greenhaw

Carolyn Griggs
Bobby Haga
Oliver Haga
Andrea Hall

Sue Hankins
Charles Hayes
Carolyn Head
Jan Head

Judy Hipp
Elbert Hodges
Martha Hornsby
Garland Hudgins

Patsy Hudgins
Bobby Hunkapillar
Benny Hyatt
Nolan Isbell

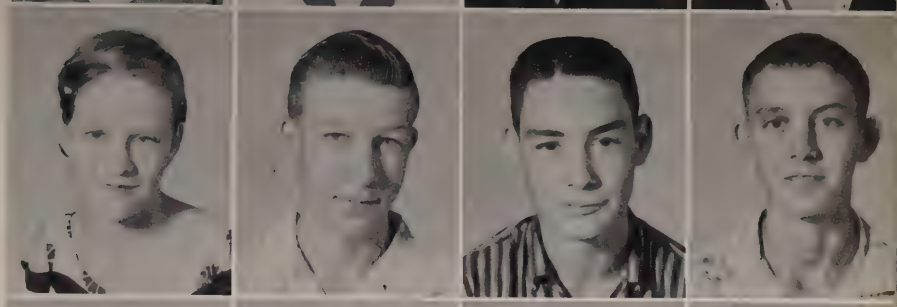

Billy Isom
Douglas Isom
Shirley Jackson
Billy James

Nadean Johnson
Neal Johnson
James Kelley
John King

Ted Lawrence
Jackie Leach
Dorthy Leak
Lawayne Leak

Jean Ann Lee
Meridith Light
Stanley Luker
Kenneth Marion

Susan Mallory
James Marsh
Teena Martin
Patricia Meharg

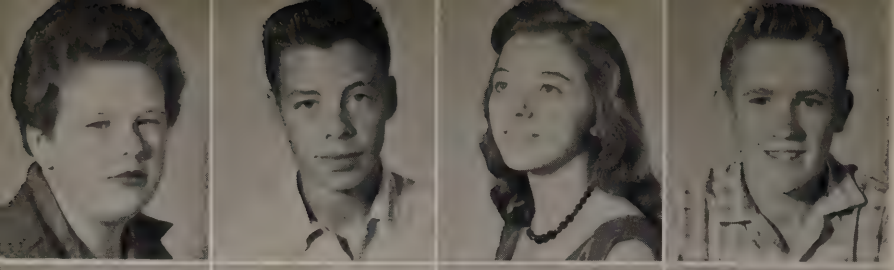

Judy McLinn
Elmo McWhorter
Joyce Miller
Bobby Moon

Don Morton
Harold Neely
Wanda Norrell
Joy Padgett

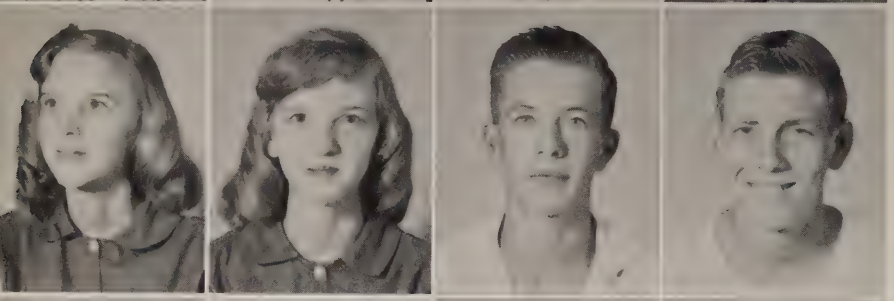

Jean Powell
Joan Powell
M. L. Ralph
Glen Rhodes

Shela Ridgeway
Dwight Saylor
Judy Saylor
Patsy Smith

Terry Smith
Zada Stephen
Joyce Taylor
Linda Taylor

Thomas Taylor
Carolyn Thrower
Mack Waldrop
James Walker

Harold Watwood
Alice Faye Weaver
Malinda Willis

Junior II

Betty Lou Allen
Lonnie Allen

Terry Bagwell
Nelta Berry
Diane Bobo
Lloyd Bodine
Linn Brannon

Paul Brawley
Linda Breedwell
Shirley Britt
Betty Brown
Harold Brown

Lester Carrol
Linda Clements
Ann Cranford
Bobby Daniels
Benny Darmer

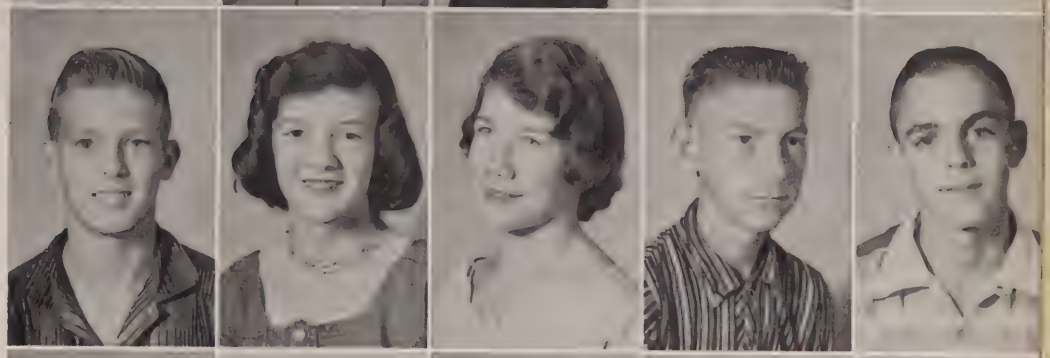

Ellis Faulkner
Edward Feemster
Linda Forrester
Lavone Garrett
Joyce Glenn

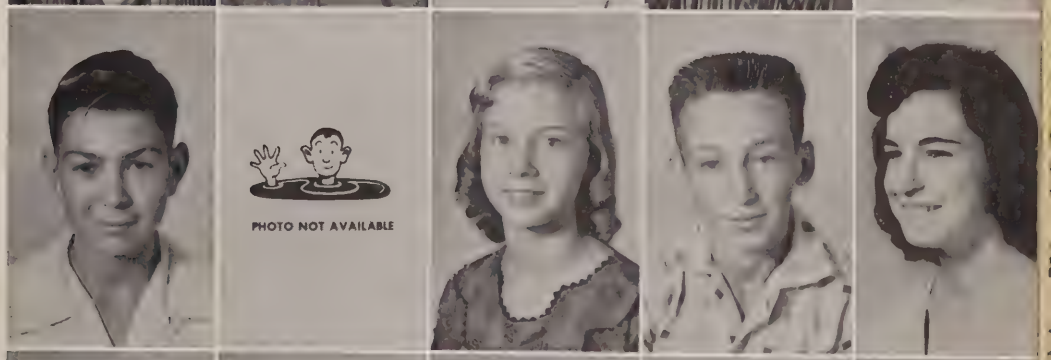

Buddy Green
Carrol Green
Lelton Green
Verlon Haga
Betty Hallmark

Linda Harris
Nell Hayes
Ray Henry
Joel Hinkle
Mary Hodge

Claudette Hollaway
Boyce Hood
Kathryn Hornsby
Onto Horton
John Howard

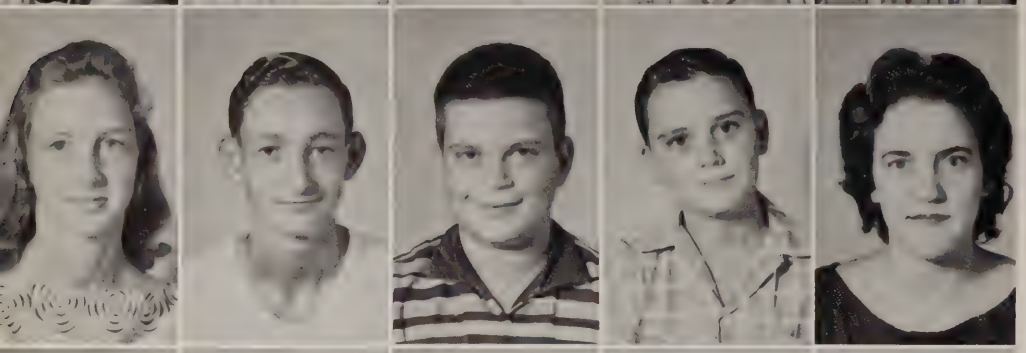

Judy Hyatt
Jimmy James
Lynell Kenny
Bobby King
Patricia King

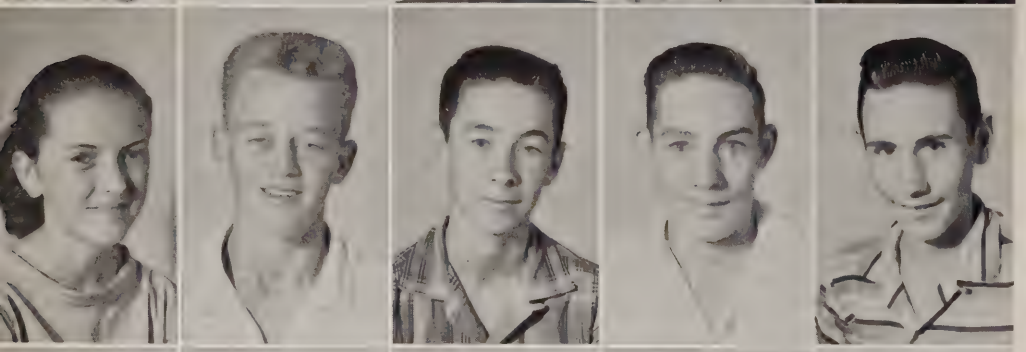

Patsy Lamb
Dewey Lands
Donald Lankford
Gillard Law
Thomas Lester

Linda Luker
Peggy March
June Maxwell
Junior Merrit
Alice Miller

Carolyn Miller
Sue Mills
Coy Morrow
John Morrow
Doris Neely

Dorthy Neely
Dorathy Norris
David Norwood
Ann Padgett
Carol Padgett

Ralph Palmer
Jimmy Parker
Sandra Powell
Tommy Prestridge
Kate Putnam

Jerry Quinn
Leroy Reliford
Tommy Robertson
Jewell Saint
Frances Shaw

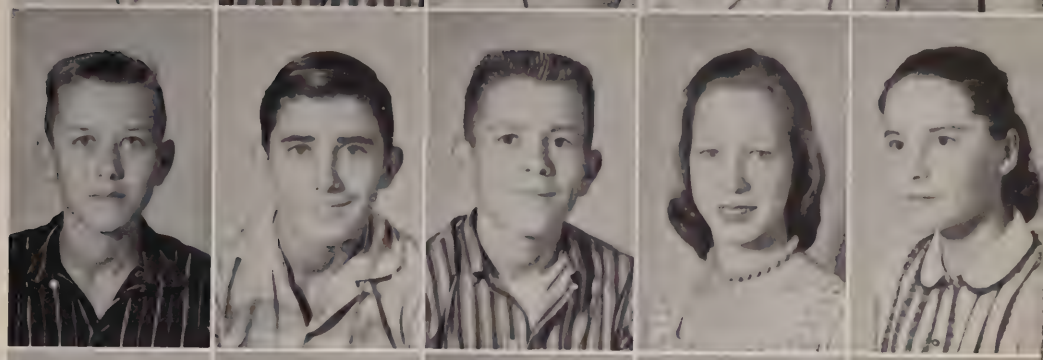

Glen Shumate
Geralene Sloane
Melba Spann
Elizabeth Stone
Jerry Teague

Corene Thrasher
Larry Tinker
Anthony Waldrop
Paul Walker
Brenda Webb

Priscilla Werkheiser
Glenda Wilks
Dawn Williams
John York
La Rue Hardin

Junior I

Bobby Abercrombie
Carolyn Abercrombie

Travis Absher
Marvin Anderton
Don Bailey
Lula Bales
Stella Bentley

James Berry
Frank Black
Glenda Blackmon
Alice Nell Bolding
Carolyn Breedwell

Jimmy Brisco
Elaine Brown
Nellie Ruth Carr
Jimmie Carter
Phil Cobb

Billy Corbin
Becky Cox
Donald Cox
Billy Darmer
Mack Darnell

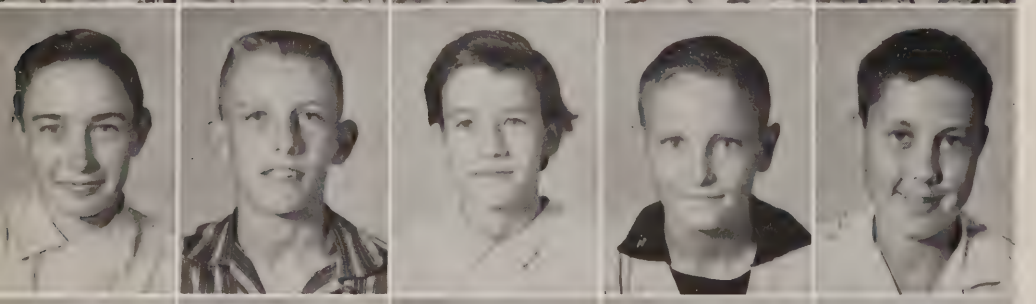

Marvin Donn
Don Elrod
Cathie Ferguson
Harold Fleming
Buddy Freeman

Annie Fay Fullerton
Gayle Green
Linda Gregory
Wanda Haga
Plonia Fay Haney

Jimmy Hart
Melba Hendrix
Lillian Hodges
Roger Horton
Betty Hunkapillar

Randy Hyatt
Patricia James
Edd Jones
Richard Kennamer
Jimmy King

Ray King
Jo Ann Lands
Carolyn Latham
Glenn Lay
Brenda Leak

Henry Linsky
Brenda Lynch
Linda Mahan
Tommy Mask
Brenda Matthews

Bobby McNeil
Brenda McWhorter
Beatrice Maxwell
Carolyn Maze
Billie Maze

Truman Maze
Mary Neal
Willette Nesmith
Mike Norwood
James Pendergraft

Betty Poole
Carolyn Powell
Don Putnam
Lyda Rhoads
Shirley Roberson

Clodean Rutledge
Donald Saint
Janey Saylor
Janis Saylor
Don Scott

Betty Lou Seagroves
Mary Dell Sloan
Jimmy Smith
Rita Smith
Max Solley

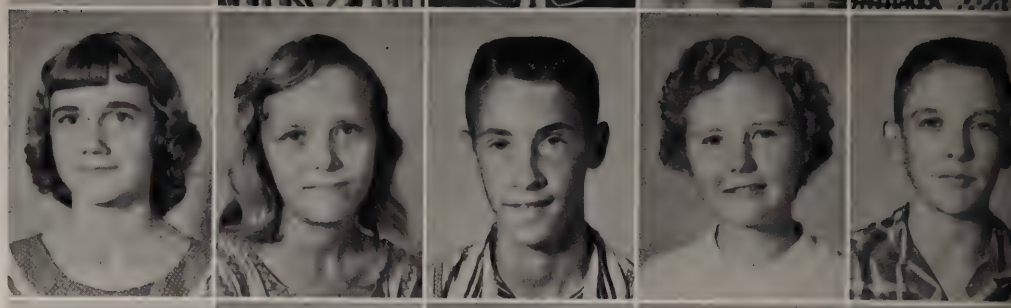

Ann Stephens
Winford Taylor
Donald Thomas
Joyce Thomas
Rebecca Tidmore

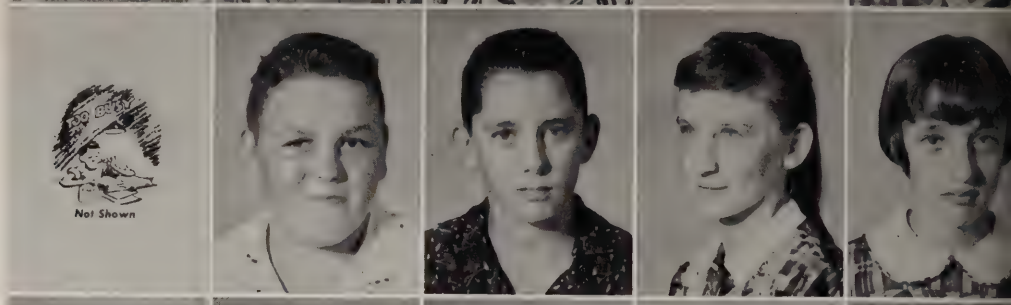

Jimmy Tucker
Barbara Tyler
Gary Vaughn
Doyce Waldrop
Dee Ann Webb

Sandra Wier
James Williamson
Dewalt Willis

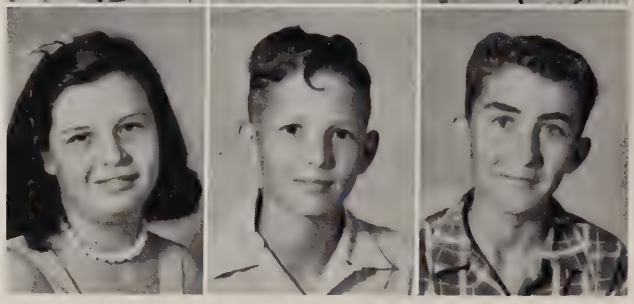

Favorites

Class

Senior III
SHIRLEY NOBLES
BARBARA SMITH

Senior II
ELIZABETH LEMLEY
LA VERNE WILSON

Best Wishes
Judy

Loads of Luck
Glenda Sue

Senior I
JUDY CAMPBELL
GLENDA SUE BLACK

Beauties

Junior III
JEAN ANN LEE
NANCY GREENHAW

Junior II
BRENDA WEBB
LENDA SUE WILKS

Junior I
JANICE SAYLOR
CLODEAN RUTLEDGE

Senior High Homecoming King and Queen
EARL TAYLOR BETTY ANN JONES

F. H. A. Beau
CHARLES SMITH

F. F. A. Sweetheart
DEE ANNA KIRBY

Organizations

Beta Club

OFFICERS

President - - - - - - - - - - - - - - RANDELL SCOTT
Secretary - - - - - - - - - - - - - DORIS WATWOOD
Vice President - - - - - - - - - - - BILLY RHODES
Treasurer- - - - - - - - - - - - - - JANE COPELAND
Social Chairman - - - - - - - - - - JUDY PADGETT
Reporter - - - - - - - - - - - - VONDALEEN SAYLOR

ANNUAL STAFF

Editor - - - - - - - - - - - - - - - RANDELL SCOTT
Assistant Editor - - - - - - - - - - - JANE COPELAND
Business Manager - - - - - - - KENNETH TAYLOR
Girls' Sports Editor - - - - - - - DORIS WATWOOD
Boys' Sports Editor - - - - - - - - - TERRY FARRIS
Social Editor - - - - - - - - - - - - - - BECKY HALL

F. B. L. A.

PAPER STAFF

LEONA MOON - Typist
VONDALEEN SAYLOR - Typist
MRS. DAVIS - Sponsor
SYLVIA SCOTT - - - - - - - - - - - - - - - - - - Society Editor
DORIS WATWOOD - - - - - - - - - - - - - - - - Assistant Editor
MARTHA EARWOOD - - - - - - - - - - - - - - - - - - - Editor
FAYE EVANS - Sports Editor
BARBARA SMITH - Typist
CHARLES BERRY - - - - - - - - - - Asst. Circulation Manager
KENNETH TAYLOR - - - - - - - - - - - - - - - - - Sports Editor
JACKIE HORNSBY - - - - - - - - - - - - - - Circulation Mgr.

OFFICERS

LEONA MOON - - - - - - - - - - - - - - - - - - - Treasurer
LINDA MILLER - - - - - - - - - - - - - - - - - - - Secretary
BARBARA SMITH - - - - - - - - - - - - - Vice President
MRS. DAVIS - Sponsor
JACKIE HORNSBY - - - - - - - - - - - - - - - President
FAYE EVANS - - - - - - - - - - - - - - - - - - - Reporter

FUTURE HOMEMAKERS OF AMERICA
TOWARD NEW HORIZONS

VOCATIONAL
FFA
AGRICULTURE

F. F. A. Officers

Gerald Green
W. O. Stewart
Earl Taylor
Oliver Kennemer
Wendall Gullion
Joe Jones

F. H. A. OFFICERS

Linda Miller
Betty Jones
Sherry Summerlin
Glenda Hyatt
Joan Saylor
Vondaleen Saylor
Jane Barclift
Barbara Smith

DRIVERS TRAINING CLASS

"A" Club

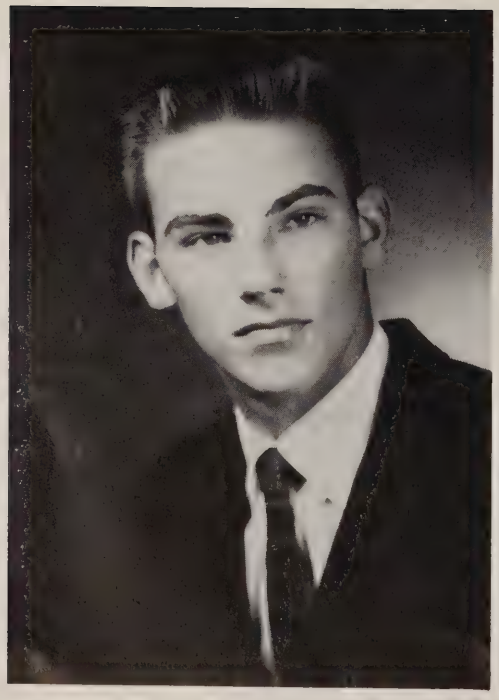

HUGH LEE MAZE

wish you lots of luck
Hugh Lee

Winner of
BEAMON LYON
Sportsmanship
Trophy

BAND OFFICERS

Drum Majorette - Nelda Taylor
Librarian - Becky Hall
Head Majorette - Joan Saylor
President - Randell Scott
Librarian - David Marion
Student Director - Henry Small
Treasurer - Judy Kelly
Secretary - Martha Earwood
Not shown:
Vice President - Wiley Mills
Reporter - Shelba Smith

Band Sweetheart
JANE COPELAND

Majorettes

Drum Majorette
NELDA TAYLOR

Head Majorette
JOAN SAYLOR

Flag Bearers
JOYCE SAYLOR, MARY WALKER

Majorettes
JENNIE PORCH
VIRGINIA BUCHANAN
LA VERNE WILSON
NANCY SCOTT

Flaggers
JOYCE TAYLOR
GLENDA SUE BLACK
GLENDA SUE THROWER
LINDA LOU BLACK

Athletics

When the Great Scorer comes to write

against your name,

He'll write not whether you won or lost,

But how you played the game.

The Sports Section of the '58 Arabian is dedicated to Kenneth Hornsby, who played the game of life as he did the game of football.

A cheery smile and one hundred per-cent effort put into every activity earned him the love and respect of everyone that knew him.

'58 Arabian Knights

Co-Captain
TOXIE KENNEDY

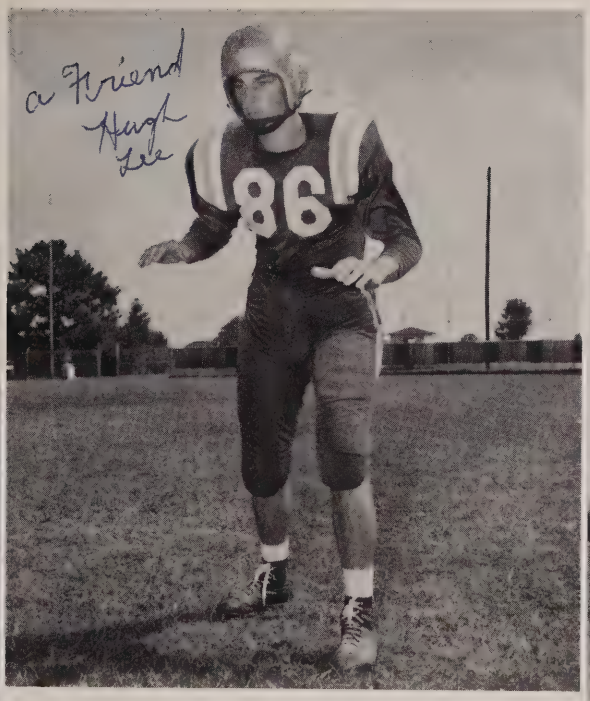

Captain
HUGH LEE MAZE

Co-Captain
BOBBY BUCHANAN

Arabian Knights

Left Ends

OLIVER KENNAMER - HUGH MAZE
BILLY GARRISON

Right Ends

PETE EASLEY - CHARLES GLENN
GLEN RHODES

Left Tackles

TRAVIS THROWER - LARRY WEAVER
JOHNNY WRIGHT

Right Tackles

TOXIE KENNEDY - KENNETH SMITH
JONATHAN MEDLOCK

Coaches

EARL WEBB
JAMES GRANT - HAROLD BENTLEY

Centers

KENNETH HIPP - WAYNE BEAL
DONALD ISOM

Arabian Knights

Left Guards

BOBBY BUCHANAN - JACKIE HORNSBY
JACKIE BERRY

Right Guards

KENNETH HORNSBY - DALE ISOM
SHEREL HOLLOWAY

Quarterbacks

BRUCE BERRY - WAYNE PONDER
NEAL JOHNSON - HOSEA CHANEY

Fullbacks

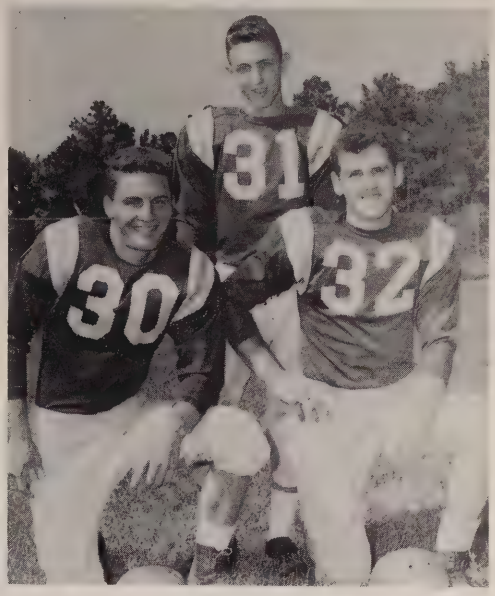

JAN DAVIS - LOCKETT BALLARD
RONNIE CANTRELL

Left Halfbacks

BILLY RHODES - VANDY COBB
DON BALLARD

Right Halfbacks

PAUL WILLIAMS - DON GIBSON
MARLON VINES

Touchdown bound!!!

Away he goes!!!

Season's Results

	AHS	OPP.
Blountsville	21	20
Pisgah	41	7
Hanceville	21	6
Cullman	26	0
Guntersville	0	13
St. Bernard	26	0
Sardis	34	0
Boaz	33	0
Hartselle	40	6
Albertville	6	20

Get him, Toxie!!

The Arabian Knights 1958
"A" Basketball Team

The Arabian Knights 1958
"B" Basketball Team

BRUCE BERRY
Guard

DON GIBSON
Guard

Arabian Knights

COACH JAMES GRANT

GARY PRESTON
Center

WAYNE PONDER
Forward

BUCK RALPH
Forward

MAX HARPER
Forward

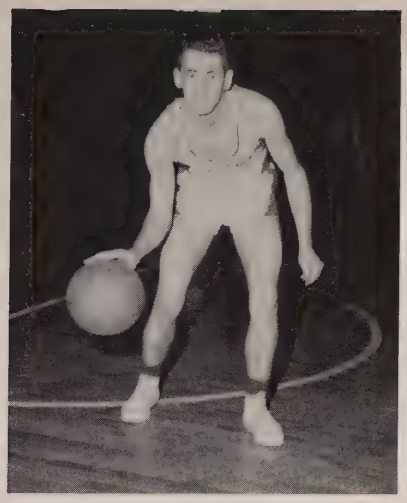

NORMAN ALLEN
Guard

JAN DAVIS
Guard

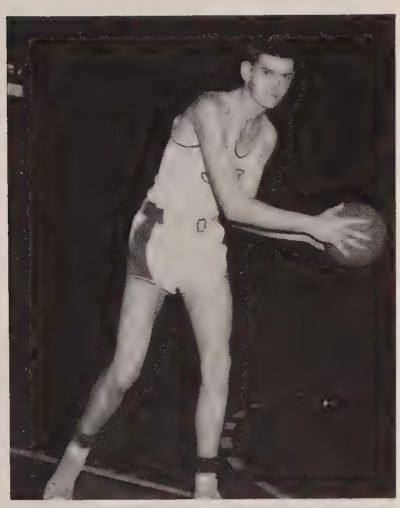

RAY BOWMAN
Center

DON SUTTON
Guard

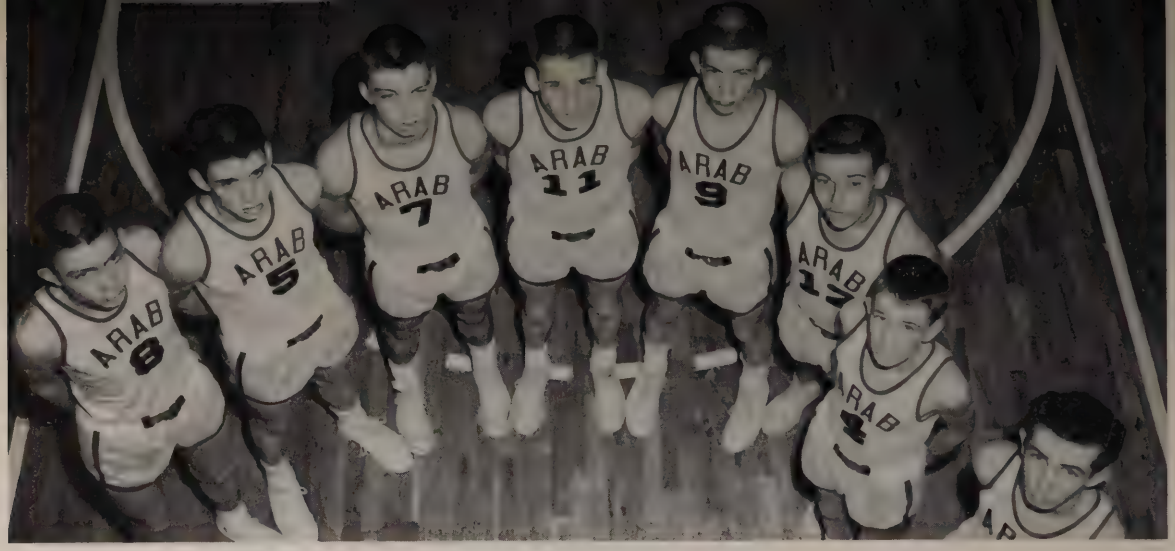

Junior Basketball "A" Team

Junior Basketball "B" Team

Seventh Grade Basketball Team

Sammy Rogers - Jimmy Morton
Linda King - Betty Jones - Barbara Snow
Billie Mask - Lynn Pace

Head Cheerleader - BETTY JONES

Barbara Snow - Joe Henson - Linda King
Betty Jones - Nancy Gibson - Phyllis Robertson

Advertisers

THROWER

DRUG CO.

Drugs, Prescriptions, Sodas

Free Delivery Service

Phone JU 6-4141

Arab, Alabama

YOUR QUALITY FAMILY STORE

QUALITY • SERVICE
SINCE 1914
SATISFACTION

Clothing
for the Entire Family

. Furnishings
for the Home

Dunnavant's

Since 1914

W. H.
BLACK
&
SON

FURNITURE

"We Are Never Undersold"

Arab, Alabama

Ju 6-5725

Compliments of

ARAB

FURNITURE CO.

Arab, Alabama

Ju 6-5760

Compliments of

ARAB

AUTO PARTS

Arab, Alabama

Ju-6-4125

Compliments of

Powells

BARGAIN STORE

Arab, Alabama

Ju 6-5550

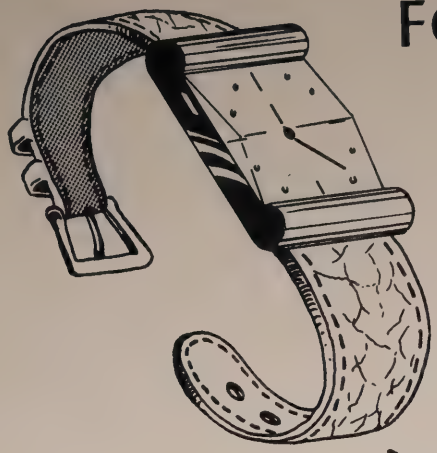

FOR

Fine Jewelry

VISIT

Bishop's Jewelry

Arab, Alabama

Ju 6-5715

Latest Fashions

T. H. EASTEP DRY GOODS

Arab, Alabama

Ju 6-2282

Compliments of

McDaniel

DRY GOODS

Arab, Alabama

Ju 6-5595

Compliments of

THROWER

DRY GOODS

Arab, Alabama

Ju 6-5660

AUTOMATIC
GAS
COMPANY

Arab, Alabama

Phone Ju-6-3641

Compliments of

VOGUE
BEAUTY SHOP

Arab, Alabama

Ju 6-2191

STARNES
BROS.

Guntersville, Alabama

Compliments of

LEON'S
STUDIO

Guntersville, Alabama

Master's Cleaners

Your Exclusive

Sta-Nu

Dry Cleaners

Phone JU 6-2402

Arab, Alabama

Perkin's

FURNITURE AND APPLIANCES

Your Business Is Appreciated

Arab, Alabama

MOODY'S

JEWELRY

Elgin and Bulova Watches
Gorham and Towle Silver
Haviland and Bavarian China

Guntersville, Ala.

Compliments of

PORCH

DRY GOODS

Guntersville, Ala.

REMEMBER!! Your Appearance Is Our Business

STAR CLEANERS

Headquarters for Fine Cleaning

Pick-Up and Delivery

Phone JU 62141
Arab, Alabama

Quality Cleaning for the

Entire Family

Sportswear

Suits

Dress and Evening Clothes

Topcoats

WESTERN AUTO

ASSOCIATE STORE

Western Auto Associate Store

Auto Accessories
Auto Seat Covers
Wizard Batteries
Davis Tires
Freezers
Vita Power Oil
Bicycles and Repairs

Refrigerators
Hunting Clothes
Sporting Goods
Fishing Tackle
Lawn Mowers
Electric Fans

FRED MORRIS, Owner

Arab, Alabama

211 N. Main

JU 6-5570

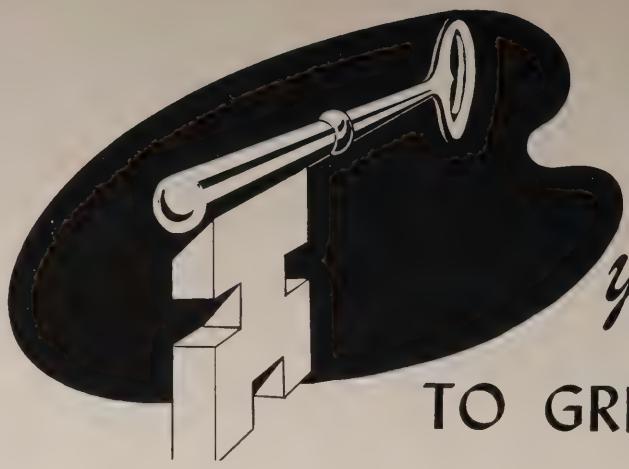

your key . . .

TO GREATER VALUES

Boatwright

DRY GOODS

Arab, Alabama Ju 6-2322

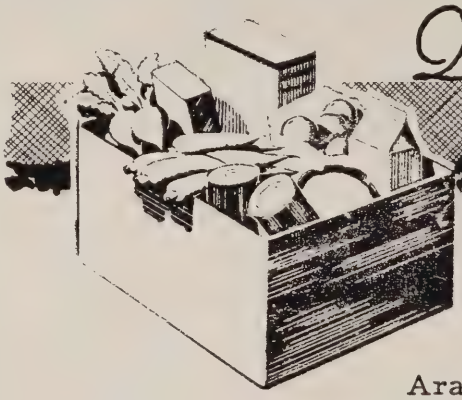

Quality

GROCERIES

JITNEY JUNGLE

Arab, Alabama Ju 6-5540

WGSV

RADIO STATION

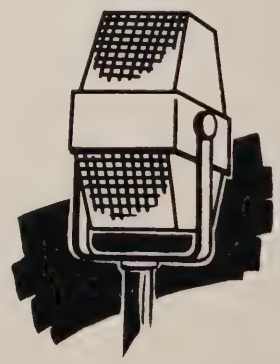

Guntersville, Ala.

If it's

GOOD FOOD

you want

VISIT

BAMA

GRILL

Arab, Alabama Ju 6-2511

Fresh MEATS *and* VEGETABLES

Lowest Prices

Bodine's Grocery

Arab, Alabama Ju 6-5605

Compliments of

Hammer's
STORE

Guntersville, Alabama

Compliments of

PEOPLE'S
DRUG STORE

Your Dependable Druggist

Phone JU 6-2203

Arab, Alabama

CARR FUNERAL HOME

Day and Night Ambulance Service

Guntersville, Alabama

KEN HOOK'S SCHOOL OF DANCING

All Types of Dancing

Mother:
Have enough
of this fun
of this fun
fun do.
Best Wishes
Arlene

may the best
be yours in
life. May God
bless and keep
you.

Love,
Glinda Sue
Grower

Lots of luck.
Gilbert
Copeland

Best Wishes
to a very sweet girl.
Love
Mary Hunt

Lots of luck
Gail Knight

Best wishes
always
Ruby
Jo
Allen

Always remain
as sweet as
you are now
and yourself have
success & happiness
be come.
Mary
Taylor

Best wishes to
a very sweet
girl
a friend
Janie

Best of luck
David Marion

... You have the Navy best from life May your future be bright ~~and~~ and the rest of your School days just right.

Love
Betty Jones

All that I am
Anything I am is a mix
Junior & Senior Banquet
Next year.

Always
Billy Rhoden

Lots of luck to a real sweetgirl. God bless you. A friend, Pat Calhoun

Lots of luck and best wishes to a very nice and sweet girl, Love always a friend Marie Reason

Lots of luck in the future with Everything Eaingt Gilbert

Best of luck to friend Gayle Smith

Best wishes to a friend Pat Gaine

To a real sweet person, Martha I have enjoyed coming to school with you this year. May God bless and keep you safe.

Martha, May you have the very best of everything all the way through life. A friend, Barbara Knight

Good luck always to a nice girl & a sweet friend. Lots of love, Always your pal. Nelda Ferguson

Good luck and best wishes A friend, Nell K.

Lots of luck, Good to know you. Always, Nancy

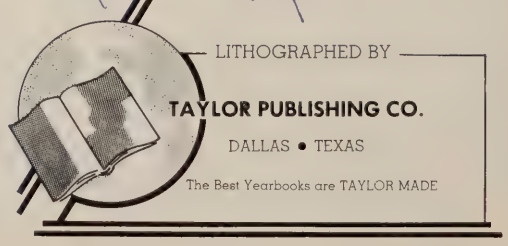

To a sweet smart girl
of Ard High School.
Best of luck throughout
life. Hay Hill Lidgway

Best Wishes
always!
Linda Lock

To a sweet girl
success in everything
you do.
Love,
Elaine Clark

To a very sweet
girl I wish the
best of luck and
happiness.
A friend
Piggy

Best of luck
always!
Frances
Silvey

Good luck to
you always!
Bernice Blagdley

May the best
of everything
always be yours.
Patricia
Sartin

May you always
have the best of
everything. May all
your dreams come true
to a nice girl
always
Jo Henson

best of
luck always
Love
Linda

Best of luck always
Sherry Couch

Lots of Luck
Bonnie

Best of luck
to a nice &
friendly girl,
a friend
Wanda

Best of luck
always
Carrie

Martha,
I wish you
loads and loads of
of happiness and success.
You are a very good school
pal.
Down by the river, wrote on
a rock Three little words:
Forget me not.

Good Luck
Always Come your success always
Way. Love you, to a real sweet
J. Eubank girl. A friend
till the end
Judy

Best of Luck
Jerry Collins

Best wishes to
a real nice girl
Remember our Phys
Ed. class. a Friend
Phyllis

Go Martha A.L.
From Martha R.
Best of Luck
Tony Lot

If anyone deserves
to have the best of
luck, Martha, I'm sure
that you are that person!
Love,
Shirley Carr

Always
to a friend,
Love
Jackie

Good Luck!
Shirley Belt

Best wishes
and Lots of Luck
Marilyn
Dickinson

May
Happiness
be your
constant
companion.
Your classmate
Annona

Wishing the best of luck to a very nice girl.
Always
Charlotte

Martha, Best of Luck. Nella Sue

Best of Luck
Dolores

Best of Luck
to a real
nice girl
Always!!
Sammy

Best wishes in your
future school years.
You are a very sweet
person.
A friend always
Sherry L. Pyle

Martha, you're a
very nice girl. I
know you'll go far
in life
Love,
Lynn

Best wishes always
for you!!
Dear Kell
Best of luck to
a very sweet girl
May God bless and
keep you throughout
your life.
A special friend
Nellie Smith

To a very sweet
girl. Best of luck
always,
Shirley

Best of luck
Rodgard

Always stay as you
are now and you will
be a success in life
Sandra Jo
Anderson

To a very cute & sweet
girl. May God bless
& keep you forever.
Good luck,
Billie

Martha you are a sweet
girl and one of my best
friends. Lots of luck
Joyce Bonson

Good luck,
Charles D.

I wishes all for the Best
God bless and keep
you.
Always
Joyce

Lots of Luck
to a friend
Vandy

YEARBOOKS
DALLAS